2018 Mazda CX-5 25S Leather Package

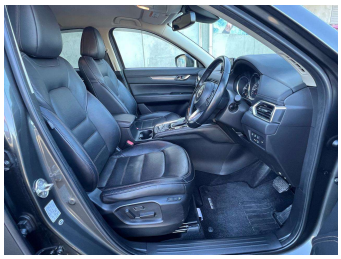

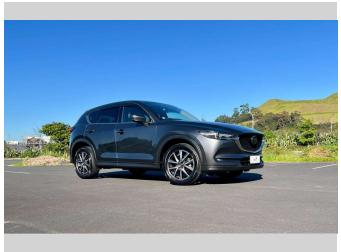

Purchase Price **$26,950**

Includes GST
Excludes on-road costs of $495

Indicative repayments

$132.04 per week*

Based on a 60 month term & 10% deposit.
Total repayments (260) = **$37,073.96**

MARAC finance NOW

Gain peace of mind with Mechanical Breakdown Insurance. **Ask us how.**

provident insurance

Top features

- ABS Brakes
- Air Bag(s)
- Air Conditioning
- Alloys 19 Inch
- Android Auto
- Apple CarPlay
- Blind Spot Monitoring
- Bluetooth
- Central Locking
- Central Locking
- Curtain Airbags
- Electric Drivers Seat
- Electric Mirrors
- Electric Mirrors
- Electric Tail Gate
- Electric Windows
- Electronic Stabilty Co...
- Grade 4.5

Body Style
5 door, SUV

Odometer
55,000 km

Engine
2500 cc

Fuel Type
Petrol

Transmission
Auto, Front Wheel

Wheels
-

VIN
7AT0C144X25201946

Interior
Black / Grey, Full Leather

Safety

5 star safety rating

Based on 2024 UCSR rating for 17-22 models

Reg No.
-

Ext Colour
Machine Grey Metallic

History
-

Seats
5 seats

CO2 Emissions
★★★★★☆
168 grams/km

Energy Economy
★★½☆☆☆
Annual fuel cost of $2,820
7.2L per 100km

Cost per year is an estimate based on petrol price of $2.80 per litre and an average distance of 14000 km. Emissions and Energy Economy figures standardised to 3P WLTP.

Scan this QR code for more info

Stock ID: 104661

Wilkinson Trading | Phone 09 580 1417 | Email wilkinson.trading@xtra.co.nz
535 Ellerslie-Panmure Highway, Panmure, Auckland 1060, New Zealand
www.wilkinsontrading.co.nz

4.82 | 616 reviews

* Wilkinson Trading is not a lender nor a financial adviser. Any amounts displayed should not be seen as an offer of finance or taken as financial advice. The interest rate, fees and loan term used in this calculation may not actually represent those available from lenders. Actual interest rates, fees and loan terms will vary per lender and are typically based on an assessment of your credit risk and responsible lending criteria. Any repayment amounts displayed are indicative only and have been calculated using several other indicative inputs. The interest rate used in this calculation is an arbitrary 12.95%, however exact interest rates vary per lender. The term of the loan used in this calculation is 60 month. Exact terms available vary per lender although options typically include 6, 12, 18, 24, 36, 48 and 60 months. This calculation also includes two typical mandatory fees charged by lenders. These are an account admin fee of $1.80 per month (other payment frequencies may be available) and a one-off establishment fee of $395.00. Typically, this fee can be paid upfront or, as in this calculation, be capitalised over the contract term, ie. included in the loan amount. These fees can vary per lender and other non-mandatory fees and charges may also apply. The total amount of repayments has been calculated by multiplying 260 weekly repayments (based on a 60 month term) by the weekly repayment amount of $132.04 which equals $37,073.96. This calculator does not consider any of your own personal circumstances and we strongly suggest you seek budgeting advice prior to committing to any loan contract. Responsible lending criteria and lender terms and conditions will likely apply to any finalised loan contract. Proof of security and/or vehicle insurance may also be required before proceeding.

Vehicle data updated 01 October 2025 16:34